

1) What is the name of your company's point-of-care (POC) product or product line?

2) What does the test or control detect?

3) This product is:

4) Please briefly explain "other":

5) Where is this product used?

6) If you answered "elsewhere," please briefly explain.

7) Intended volume use:

8) What is the throughput under ideal conditions?

9) What is the typical training time?

10) What is the average price range?

11) What makes this product unique from others on the market?

Eurotrol Burlington, Mass (978) 598-3779 www.eurotrol.com	Eurotrol Burlington, Mass (978) 598-3779 www.eurotrol.com	Eurotrol Burlington, Mass (978) 598-3779 www.eurotrol.com
CueSee BGEM LVM	CueSee Online	CueSee VeriSTAT QC and LVM
pH, pCO ₂ , pO ₂ , Na+, K+, Ca ⁺⁺ , Cl-, Glu, Lac, Urea, Creatinine and Mg ⁺⁺ on blood gas analyzers	Provides statistics, graphs, peer data for all analytes	pH, pO ₂ , pCO ₂ , Na+, K+, Ca ⁺⁺ , Cl-, tCO ₂ , Glu, Lac, BUN, Crea, Hct on the i-STAT
<input type="checkbox"/> a self-contained POC test (requiring no equipment) <input type="checkbox"/> a single-patient test for use in POC equipment <input type="checkbox"/> a POC analyzer <input checked="" type="checkbox"/> an accessory or supply used by POC equipment <input type="checkbox"/> other	<input type="checkbox"/> a self-contained POC test (requiring no equipment) <input type="checkbox"/> a single-patient test for use in POC equipment <input type="checkbox"/> a POC analyzer <input type="checkbox"/> an accessory or supply used by POC equipment <input checked="" type="checkbox"/> other	<input type="checkbox"/> a self-contained POC test (requiring no equipment) <input type="checkbox"/> a single-patient test for use in POC equipment <input type="checkbox"/> a POC analyzer <input checked="" type="checkbox"/> an accessory or supply used by POC equipment <input type="checkbox"/> other
It is a free online service for our products	It is a free online service for our products	N/A
<input type="checkbox"/> at a community screening event <input checked="" type="checkbox"/> in a physician's office or outpatient clinic <input checked="" type="checkbox"/> at an inpatient's bedside <input checked="" type="checkbox"/> in an inpatient staff-access area <input checked="" type="checkbox"/> in a critical care unit <input checked="" type="checkbox"/> elsewhere	<input type="checkbox"/> at a community screening event <input checked="" type="checkbox"/> in a physician's office or outpatient clinic <input type="checkbox"/> at an inpatient's bedside <input checked="" type="checkbox"/> in an inpatient staff-access area <input checked="" type="checkbox"/> in a critical care unit <input checked="" type="checkbox"/> elsewhere	<input type="checkbox"/> at a community screening event <input checked="" type="checkbox"/> in a physician's office or outpatient clinic <input checked="" type="checkbox"/> at an inpatient's bedside <input checked="" type="checkbox"/> in an inpatient staff-access area <input checked="" type="checkbox"/> in a critical care unit <input checked="" type="checkbox"/> elsewhere
Laboratory, OR, respiratory, ER	By the point of care coordinator, in the laboratory	Laboratory, OR, respiratory, ER
<input type="checkbox"/> high volume <input checked="" type="checkbox"/> intermediate or variable <input type="checkbox"/> low volume	<input checked="" type="checkbox"/> high volume <input type="checkbox"/> intermediate or variable <input type="checkbox"/> low volume	<input type="checkbox"/> high volume <input checked="" type="checkbox"/> intermediate or variable <input type="checkbox"/> low volume
Takes minutes	Immediate results	N/A
Minimal	30 minutes or less	Minimal
\$50/box	Free to Eurotrol customers	QC = \$25/box LVM = \$50/box
Much higher pCO ₂ and pO ₂ than currently available QC/LVM products, can be used on blood gas analyzers from any manufacturer, comes with free online data submission program.	Peer-data comparisons, data may be downloaded or manually entered, free.	Blue dye added, longest available shelf life and room temperature stability, hematocrit in the formulation, price and service, free online data-submission service.

Eurotrol Burlington, Mass (978) 598-3779 www.eurotrol.com	Great Basin Corp Salt Lake City (801) 990-1055 www.gbscience.com	Instrumentation Laboratory Bedford, Mass (800) 955-9525 www.ilus.com
Hypoxic QC	The Portrait Analyzer and the Portrait Toxigenic C. difficile Assay	GEM Premier 4000
Low pO ₂	Toxigenic <i>Clostridium difficile</i> in human stool samples collected from patients suspected of having a <i>Clostridium difficile</i> infection	The GEM Premier 4000 measures pH, pCO ₂ , pO ₂ , Na+, K+, Ca++, Cl-, Glu, Lac, Hct, tHb, O ₂ Hb, COHb, Methb and HHb, tBili. In development: BUN, Creat, tCO ₂
<input type="checkbox"/> a self-contained POC test (requiring no equipment) <input type="checkbox"/> a single-patient test for use in POC equipment <input type="checkbox"/> a POC analyzer <input checked="" type="checkbox"/> an accessory or supply used by POC equipment <input type="checkbox"/> other	<input type="checkbox"/> a self-contained POC test (requiring no equipment) <input type="checkbox"/> a single-patient test for use in POC equipment <input checked="" type="checkbox"/> a POC analyzer <input type="checkbox"/> an accessory or supply used by POC equipment <input type="checkbox"/> other	<input type="checkbox"/> a self-contained POC test (requiring no equipment) <input checked="" type="checkbox"/> a single-patient test for use in POC equipment <input type="checkbox"/> a POC analyzer <input type="checkbox"/> an accessory or supply used by POC equipment <input type="checkbox"/> other
N/A	N/A	N/A
<input type="checkbox"/> at a community screening event <input checked="" type="checkbox"/> in a physician's office or outpatient clinic <input checked="" type="checkbox"/> at an inpatient's bedside <input checked="" type="checkbox"/> in an inpatient staff-access area <input checked="" type="checkbox"/> in a critical care unit <input checked="" type="checkbox"/> elsewhere	<input type="checkbox"/> at a community screening event <input type="checkbox"/> in a physician's office or outpatient clinic <input type="checkbox"/> at an inpatient's bedside <input type="checkbox"/> in an inpatient staff-access area <input checked="" type="checkbox"/> in a critical care unit <input checked="" type="checkbox"/> elsewhere	<input type="checkbox"/> at a community screening event <input type="checkbox"/> in a physician's office or outpatient clinic <input type="checkbox"/> at an inpatient's bedside <input type="checkbox"/> in an inpatient staff-access area <input checked="" type="checkbox"/> in a critical care unit <input checked="" type="checkbox"/> elsewhere
Laboratory, OR, respiratory, ER	Hospital and reference labs	OR, ICU, NICU, ER as well as RT departments and central laboratory
<input type="checkbox"/> high volume <input checked="" type="checkbox"/> intermediate or variable <input type="checkbox"/> low volume	<input type="checkbox"/> high volume <input checked="" type="checkbox"/> intermediate or variable <input type="checkbox"/> low volume	<input type="checkbox"/> high volume <input checked="" type="checkbox"/> intermediate or variable <input type="checkbox"/> low volume
Minutes	~60 to ~90 minutes sample-to-result, one specimen per analyzer (on-demand)	20 samples/hour
Minimal	1 hour	Minutes
\$56/box	The Portrait Analyzer is placed on reagent rental basis. Individual C. diff assays are ~\$25 based on site volumes	N/A
Has extremely low pO ₂ to extend AMR, use on any blood gas analyzer.	Lower cost than competitive sample-to-result molecular diagnostic solutions. Simplified workflow—Great Basin's technology entails an integrated disposable cartridge containing all reagents, with specimen requiring only four to five simple steps.	The GEM Premier 4000 offers a comprehensive, fully integrated, and easy-to-use system, providing lab quality results 24/7, regardless of system location or level of operator training, with complete remote management.

ENG SCIENTIFIC, INC.



Quality Stains and Reagents

800.922.0223
www.engscientific.com

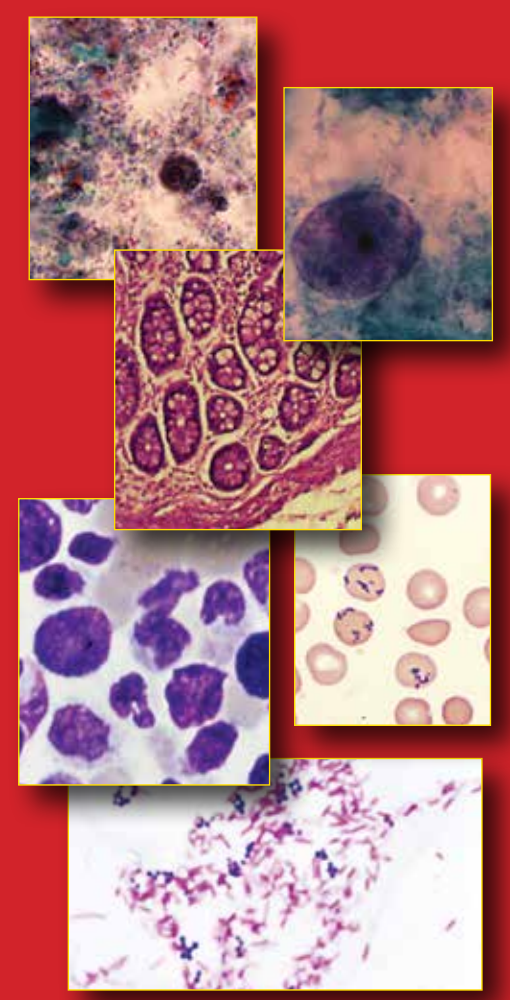

We've Got Your Stain Solutions

- Hematology
- Urology
- Blood Bank
- Microbiology
- Cytology/
Histology
- Veterinary



Quantimetrix Redondo Beach, Calif (310) 536-0006 www.quantimetrix.com	Quantimetrix Redondo Beach, Calif (310) 536-0006 www.quantimetrix.com	Radiometer America Inc Westlake, Ohio (440) 871-8900 www.radiometeramerica.com	Randox Laboratories-US Ltd Kearneysville, WV (866) 472-6369 www.randox.com
Dropper A1c Diabetes Control	Dropper A1c Diabetes Control	ABL80 FLEX Series blood gas analyzers ABL90 FLEX blood gas analyzer	Blood Gas Control
Hemoglobin A1c	Bilirubin, blood, creatinine, glucose, hCG, ketones, leucocytes, microalbumin, nitrite, pH, protein, specific gravity, and urobilinogen. Values are included in the package insert for 16 urinalysis strip brands and six confirmatory tests.	ABL80 FLEX CO-OX: Measures pH/ blood gases; electrolytes; metabolites (glucose), hematocrit, CO-oximetry ABL80 FLEX (OSM version): Measures CO-oximetry ABL90 FLEX: Measures pH/blood gases; electrolytes; metabolites (glucose, lactate), CO-oximetry	pCO ₂ , pH, pO ₂ , Total CO ₂ , calcium, chloride, glucose, lactate, potassium, sodium.
<input type="checkbox"/> a self-contained POC test (requiring no equipment) <input type="checkbox"/> a single-patient test for use in POC equipment <input type="checkbox"/> a POC analyzer <input checked="" type="checkbox"/> an accessory or supply used by POC equipment <input type="checkbox"/> other	<input type="checkbox"/> a self-contained POC test (requiring no equipment) <input type="checkbox"/> a single-patient test for use in POC equipment <input type="checkbox"/> a POC analyzer <input checked="" type="checkbox"/> an accessory or supply used by POC equipment <input type="checkbox"/> other	<input type="checkbox"/> a self-contained POC test (requiring no equipment) <input type="checkbox"/> a single-patient test for use in POC equipment <input checked="" type="checkbox"/> a POC analyzer <input type="checkbox"/> an accessory or supply used by POC equipment <input type="checkbox"/> other	<input type="checkbox"/> a self-contained POC test (requiring no equipment) <input type="checkbox"/> a single-patient test for use in POC equipment <input type="checkbox"/> a POC analyzer <input checked="" type="checkbox"/> an accessory or supply used by POC equipment <input type="checkbox"/> other
N/A	N/A	N/A	N/A
<input checked="" type="checkbox"/> at a community screening event <input checked="" type="checkbox"/> in a physician's office or outpatient clinic <input checked="" type="checkbox"/> at an inpatient's bedside <input checked="" type="checkbox"/> in an inpatient staff-access area <input checked="" type="checkbox"/> in a critical care unit <input type="checkbox"/> elsewhere	<input checked="" type="checkbox"/> at a community screening event <input checked="" type="checkbox"/> in a physician's office or outpatient clinic <input checked="" type="checkbox"/> at an inpatient's bedside <input checked="" type="checkbox"/> in an inpatient staff-access area <input checked="" type="checkbox"/> in a critical care unit <input type="checkbox"/> elsewhere	<input type="checkbox"/> at a community screening event <input checked="" type="checkbox"/> in a physician's office or outpatient clinic <input checked="" type="checkbox"/> at an inpatient's bedside <input checked="" type="checkbox"/> in an inpatient staff-access area <input checked="" type="checkbox"/> in a critical care unit <input type="checkbox"/> elsewhere	<input checked="" type="checkbox"/> at a community screening event <input checked="" type="checkbox"/> in a physician's office or outpatient clinic <input checked="" type="checkbox"/> at an inpatient's bedside <input checked="" type="checkbox"/> in an inpatient staff-access area <input checked="" type="checkbox"/> in a critical care unit <input checked="" type="checkbox"/> elsewhere
N/A	N/A	N/A	N/A
<input checked="" type="checkbox"/> high volume <input checked="" type="checkbox"/> intermediate or variable <input checked="" type="checkbox"/> low volume	<input checked="" type="checkbox"/> high volume <input checked="" type="checkbox"/> intermediate or variable <input checked="" type="checkbox"/> low volume	<input checked="" type="checkbox"/> high volume <input checked="" type="checkbox"/> intermediate or variable <input checked="" type="checkbox"/> low volume	<input type="checkbox"/> high volume <input type="checkbox"/> intermediate or variable <input type="checkbox"/> low volume
As per hemoglobin A1c analyzer used	As per urinalysis strip reader used	ABL80 FLEX CO-OX: 32 samples per hour ABL80 FLEX (OSM version): 44 samples per hour ABL90 FLEX: 44 samples per hour	N/A
5 minutes	6 minutes	15 minutes for end user	The Blood Gas Control comes in a liquid ready-to-use format requiring no preparation before use. Therefore, training time is minimal.
Contact Quantimetrix for pricing	Contact Quantimetrix for pricing	N/A	Contact marketing@randox.com for further information
Twenty-one days open-vial room-temperature stability, 6 months refrigerated open-vial stability, easy-to-use plastic dropper bottle.	One-month room-temperature stability, the large portfolio of strip ranges, the use of human urine as the matrix.	Radiometer's ABL80 FLEX and ABL90 FLEX compact POC analyzers offer a small footprint, are intuitively easy to use, easy to maintain with just two consumables, and fully operational (can run patient samples) on battery. The ABL80 FLEX CO-OX and ABL90 FLEX feature Radiometer's gold standard CO-oximetry technology, along with blood gas and acute parameters in a multitest, cassette-based POC analyzer.	Liquid, ready-to-use; aqueous material; method-specific target values provided for the most common blood gas analyzers; suitable for use in POC testing; stable to expiration date at +2°C to 8°C.

Randox Laboratories-US Ltd	Randox Laboratories-US Ltd
Kearneysville, WV (866) 472-6369 www.randox.com	Kearneysville, WV (866) 472-6369 www.randox.com
Liquid Cardiac Control	Liquid Urinalysis Control
CK-MB (Mass), D-dimer, digoxin, homocysteine, hs CRP, myoglobin, NT-ProBNP, troponin I, troponin T.	Albumin, bilirubin, blood, creatinine, glucose, hCG, ketones, leukocytes, nitrite, pH, protein, specific gravity, urobilinogen.
<input type="checkbox"/> a self-contained POC test (requiring no equipment) <input type="checkbox"/> a single-patient test for use in POC equipment <input type="checkbox"/> a POC analyzer <input checked="" type="checkbox"/> an accessory or supply used by POC equipment <input type="checkbox"/> other	<input type="checkbox"/> a self-contained POC test (requiring no equipment) <input type="checkbox"/> a single-patient test for use in POC equipment <input type="checkbox"/> a POC analyzer <input checked="" type="checkbox"/> an accessory or supply used by POC equipment <input type="checkbox"/> other
N/A	N/A
<input checked="" type="checkbox"/> at a community screening event <input checked="" type="checkbox"/> in a physician's office or outpatient clinic <input checked="" type="checkbox"/> at an inpatient's bedside <input checked="" type="checkbox"/> in an inpatient staff-access area <input checked="" type="checkbox"/> in a critical care unit <input checked="" type="checkbox"/> elsewhere	<input checked="" type="checkbox"/> at a community screening event <input checked="" type="checkbox"/> in a physician's office or outpatient clinic <input checked="" type="checkbox"/> at an inpatient's bedside <input checked="" type="checkbox"/> in an inpatient staff-access area <input checked="" type="checkbox"/> in a critical care unit <input checked="" type="checkbox"/> elsewhere
N/A	N/A
<input type="checkbox"/> high volume <input type="checkbox"/> intermediate or variable <input type="checkbox"/> low volume	<input type="checkbox"/> high volume <input type="checkbox"/> intermediate or variable <input type="checkbox"/> low volume
N/A	N/A
The liquid cardiac control comes in a liquid, ready-to-use format requiring no preparation before use. Therefore, training time is minimal.	The Liquid Urinalysis Control comes in a liquid, ready-to-use format requiring no preparation before use. Therefore, training time is minimal.
Contact marketing@randox.com for further information	Contact marketing@randox.com for further information
Liquid, ready-to-use; 100% human serum; assayed target values provided for nine cardiac markers; cutoff levels for troponin I and T in line with internationally recommended levels; stable to expiration date at +2°C to 8°C; open-vial stability of 30 days at +2°C to 8°C for all analytes.	Liquid, ready-to-use; 100% human urine; assayed ranges provided for 13 parameters; suitable for use in POC testing; stable to expiration date at +2°C to 8°C; open-vial stability of 30 days at +2°C to 25°C (20 immersions for UC5033/5034).

Visit us at AACC, booth 3757

Quantimetrix Urinalysis Controls

Dropper® Plus Point-of-Care Urine Dipstick Control

- Liquid, made with human urine
- 1-month open vial stability at room temperature for maximum portability
- 18-month shelf life & open vial stability from date of manufacture when stored at 2 – 8° C*

Order now: (310) 536-0006

quantimetrix.com



ADV-1026 061013

Receive your
FREE
subscription to

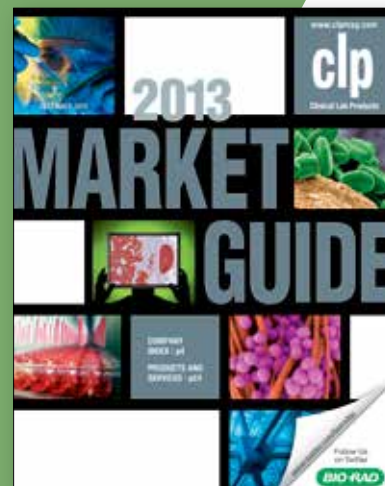

clp

Clinical Lab Products,
the monthly publication
that presents the
latest products
and technology
advancements for the
clinical lab industry.



**SCAN THE QR CODE TO
SUBSCRIBE OR RENEW!**

<http://anthemmedia.mkt5097.com/CLPReg/Registration/>

Siemens Healthcare Diagnostics Tarrytown, NY (914) 631-8000 www.usa.siemens.com/POC	Siemens Healthcare Diagnostics Tarrytown, NY (914) 631-8000 www.usa.siemens.com/POC	Siemens Healthcare Diagnostics Tarrytown, NY (914) 631-8000 www.usa.siemens.com/POC	Siemens Healthcare Diagnostics Tarrytown, NY (914) 631-8000 www.usa.siemens.com/POC
Clinitek Status Connect System	DCA Vantage Analyzer	RAPIDPoint 500 Blood Gas System	Stratus CS Acute Care Analyzer
Routine urine tests: protein, bilirubin, creatinine, glucose, ketone, leukocytes, nitrite, pH, specific gravity and urobilinogen Kidney disease tests: albumin-to-creatinine ratio, protein-to-creatinine ratio Pregnancy test: human chorionic gonadotropin (hCG)	The analyzer tests for HbA1c and a test for microalbumin with an albumin-to-creatinine ratio	Blood gas, electrolytes, glucose, lactate, and full CO-oximetry including neonatal total bilirubin (nBili) and total hemoglobin (tHb), pleural fluid pH	High Sensitivity Troponin-I*, CK-MB mass, myoglobin, NT-proBNP, D-dimer, CardioPhase hsCRP, Bhcg, hsCRP. *Defined by the ESC/ACC committee as an imprecision level of <=10% at the 99th percentile of normal.
<input type="checkbox"/> a self-contained POC test (requiring no equipment) <input type="checkbox"/> a single-patient test for use in POC equipment <input checked="" type="checkbox"/> a POC analyzer <input type="checkbox"/> an accessory or supply used by POC equipment <input type="checkbox"/> other	<input type="checkbox"/> a self-contained POC test (requiring no equipment) <input type="checkbox"/> a single-patient test for use in POC equipment <input checked="" type="checkbox"/> a POC analyzer <input type="checkbox"/> an accessory or supply used by POC equipment <input type="checkbox"/> other	<input type="checkbox"/> a self-contained POC test (requiring no equipment) <input type="checkbox"/> a single-patient test for use in POC equipment <input checked="" type="checkbox"/> a POC analyzer <input type="checkbox"/> an accessory or supply used by POC equipment <input type="checkbox"/> other	<input type="checkbox"/> a self-contained POC test (requiring no equipment) <input type="checkbox"/> a single-patient test for use in POC equipment <input checked="" type="checkbox"/> a POC analyzer <input type="checkbox"/> an accessory or supply used by POC equipment <input type="checkbox"/> other
N/A	N/A	N/A	N/A
<input checked="" type="checkbox"/> at a community screening event <input checked="" type="checkbox"/> in a physician's office or outpatient clinic <input type="checkbox"/> at an inpatient's bedside <input checked="" type="checkbox"/> in an inpatient staff-access area <input type="checkbox"/> in a critical care unit <input checked="" type="checkbox"/> elsewhere	<input checked="" type="checkbox"/> at a community screening event <input checked="" type="checkbox"/> in a physician's office or outpatient clinic <input type="checkbox"/> at an inpatient's bedside <input checked="" type="checkbox"/> in an inpatient staff-access area <input checked="" type="checkbox"/> in a critical care unit <input checked="" type="checkbox"/> elsewhere	<input type="checkbox"/> at a community screening event <input type="checkbox"/> in a physician's office or outpatient clinic <input checked="" type="checkbox"/> at an inpatient's bedside <input checked="" type="checkbox"/> in an inpatient staff-access area <input checked="" type="checkbox"/> in a critical care unit <input checked="" type="checkbox"/> elsewhere	<input type="checkbox"/> at a community screening event <input type="checkbox"/> in a physician's office or outpatient clinic <input type="checkbox"/> at an inpatient's bedside <input type="checkbox"/> in an inpatient staff-access area <input checked="" type="checkbox"/> in a critical care unit <input checked="" type="checkbox"/> elsewhere
ED, surgery, and urgent care centers in determining whether or not a patient is pregnant before proceeding with procedures that could harm the fetus.	Diabetes clinics, labs, ER, walk-in clinics, surgical centers, mobile clinics	N/A	N/A
<input type="checkbox"/> high volume <input checked="" type="checkbox"/> intermediate or variable <input checked="" type="checkbox"/> low volume	<input type="checkbox"/> high volume <input checked="" type="checkbox"/> intermediate or variable <input type="checkbox"/> low volume	<input type="checkbox"/> high volume <input checked="" type="checkbox"/> intermediate or variable <input type="checkbox"/> low volume	<input checked="" type="checkbox"/> high volume <input checked="" type="checkbox"/> intermediate or variable <input checked="" type="checkbox"/> low volume
60 seconds per test	Nine or 10 tests per hour	30 patient samples per hour	A whole blood patient sample can be processed in as little as 14 minutes
15 to 30 minutes	1 hour	N/A	N/A
See local Siemens representative	See local Siemens representative	See local Siemens representative	See local Siemens representative
CLINITEK Status Connect System brings connectivity and testing oversight to point-of-care urinalysis for improved risk management. <ul style="list-style-type: none"> • Offers flexible connectivity solutions by integrating data directly to the LIS, EMR, or via point-of-care data management software solutions • Provides improved POC testing workflow efficiencies when interfaced to leading data management solutions • Improves risk management through advanced operator control functions, prevents unauthorized use • Drives compliance across testing sites with programmable QC protocols and QC lockout 	Has password protection, QC lockout, QC testing regime is user-definable, Operator ID entry, Operator lockout, produces a patient trending report, has GFR onboard calculator, patient demographic entry, can upload results to LIS with DMS software, onboard printed results, Data Management Interfaces with RAPIDComm software, MAS, Telcor, Sybase and others, onboard memory for 4,000 QC or patient results.	RAPIDPoint 500 Blood Gas Analyzers leverage proven Siemens technology to deliver fast, accurate, and comprehensive test results in approximately 60 seconds. These flexible, easy-to-use analyzers free your clinicians to focus on improved patient care without reliability or maintenance worries.	The Stratus CS Analyzer for acute care diagnostics provides quantitative cardiac assays for fast, cost-effective evaluation of patients presenting with suspected myocardial ischemia. Its efficiency and ease of use make it ideal for both point-of-care testing and lab applications. <ul style="list-style-type: none"> • Easy to use and ideal for all skill levels • Complete cardiac menu • Results in as little as 14 minutes • Use in the acute care setting to decrease TAT, patient length of stay, and total patient costs.

Sekisui Diagnostics LLC San Diego (800) 332-1042 www.sekisuidiagnostics.com	Sekisui Diagnostics LLC San Diego (800) 332-1042 www.sekisuidiagnostics.com	Sekisui Diagnostics LLC San Diego (800) 332-1042 www.sekisuidiagnostics.com	Separation Technology Inc Sanford, Fla (800) 777-6668 www.separationtechnology.com
OSOM	OSOM	OSOM	HemataSTAT II microhematocrit centrifuge
Detects Bacterial Vaginosis	Detects Bacterial Vaginosis	Detects Trichomoniasis	Hematocrit
<ul style="list-style-type: none"> ■ a self-contained POC test (requiring no equipment) <input type="checkbox"/> a single-patient test for use in POC equipment <input type="checkbox"/> a POC analyzer <input type="checkbox"/> an accessory or supply used by POC equipment <input type="checkbox"/> other 	<ul style="list-style-type: none"> ■ a self-contained POC test (requiring no equipment) <input type="checkbox"/> a single-patient test for use in POC equipment <input type="checkbox"/> a POC analyzer <input type="checkbox"/> an accessory or supply used by POC equipment <input type="checkbox"/> other 	<ul style="list-style-type: none"> ■ a self-contained POC test (requiring no equipment) <input type="checkbox"/> a single-patient test for use in POC equipment <input type="checkbox"/> a POC analyzer <input type="checkbox"/> an accessory or supply used by POC equipment <input type="checkbox"/> other 	<ul style="list-style-type: none"> ■ a self-contained POC test (requiring no equipment) <input type="checkbox"/> a single-patient test for use in POC equipment <input type="checkbox"/> a POC analyzer <input type="checkbox"/> an accessory or supply used by POC equipment <input type="checkbox"/> other
N/A	N/A	N/A	N/A
<ul style="list-style-type: none"> <input type="checkbox"/> at a community screening event ■ in a physician's office or outpatient clinic <input type="checkbox"/> at an inpatient's bedside <input type="checkbox"/> in an inpatient staff-access area <input type="checkbox"/> in a critical care unit ■ elsewhere 	<ul style="list-style-type: none"> <input type="checkbox"/> at a community screening event ■ in a physician's office or outpatient clinic <input type="checkbox"/> at an inpatient's bedside <input type="checkbox"/> in an inpatient staff-access area <input type="checkbox"/> in a critical care unit ■ elsewhere 	<ul style="list-style-type: none"> <input type="checkbox"/> at a community screening event ■ in a physician's office or outpatient clinic <input type="checkbox"/> at an inpatient's bedside <input type="checkbox"/> in an inpatient staff-access area <input type="checkbox"/> in a critical care unit ■ elsewhere 	<ul style="list-style-type: none"> ■ at a community screening event ■ in a physician's office or outpatient clinic ■ at an inpatient's bedside ■ in an inpatient staff-access area ■ in a critical care unit ■ elsewhere
In clinical or hospital labs	In clinical or hospital labs	In clinical or hospital labs	Blood drives
<ul style="list-style-type: none"> <input type="checkbox"/> high volume <input type="checkbox"/> intermediate or variable <input type="checkbox"/> low volume 	<ul style="list-style-type: none"> <input type="checkbox"/> high volume <input type="checkbox"/> intermediate or variable <input type="checkbox"/> low volume 	<ul style="list-style-type: none"> <input type="checkbox"/> high volume <input type="checkbox"/> intermediate or variable <input type="checkbox"/> low volume 	<ul style="list-style-type: none"> <input type="checkbox"/> high volume ■ intermediate or variable <input type="checkbox"/> low volume
5 minutes	10 minutes	10 minutes	6 tests every 3 minutes
5 minutes	5 minutes	5 minutes	30 minutes
About \$7/test and collection pack	About \$9/test and collection pack	About \$9/test and collection pack	MSRP - \$2179
OSOM iFOB is an immunochemical FOB test which has a patented dry collection card with 2 days of sampling (per guidelines). CPT Code 82274 reimburses \$21.64 (CMS National Limit). The dry collection card has increased stability versus liquid collection tubes.	This is the only CLIA-waived rapid test for the detection of four pathogens which cause Bacterial Vaginosis from vaginal swabs. It has a dedicated CPT Code, 87905QW, which reimburses \$16.80 (CMS National Limit).	This is the only CLIA-waived rapid test for the detection of the Trichomonas antigen in vaginal swabs. It has a dedicated CPT Code, 87808QW, which reimburses \$16.49 (CMS National Limit).	Built-in tube reader; LCD display of user prompts and results; 1-minute spin; Quiet; Rechargeable battery for field use; Small, lightweight for field use; Very low cost per test; Industry standard for reliability.

<p>Streck</p> <p>Omaha, Neb (800) 843-0912 www.streck.com</p>	<p>Streck</p> <p>Omaha, Neb (800) 843-0912 www.streck.com</p>	<p>Streck</p> <p>Omaha, Neb (800) 843-0912 www.streck.com</p>	<p>Streck</p> <p>Omaha, Neb (800) 843-0912 www.streck.com</p>
A1c-Cellular	A1c-Cellular Linearity	HQ-Chex	Para 4
A1c-Cellular tests the entire HbA1c procedure, including the lysing of the red blood cell	A1c-Cellular Linearity assesses the accuracy and linear reportable range of the HbA1c parameter.	HQ-Chex is a whole blood glucose and hemoglobin control designed to evaluate the accuracy and precision of HemoCue analyzers.	Para 4 is a four-parameter hematology control for small laboratories and point-of-care applications that perform a limited number of hematology tests. The assay includes red blood cell, white blood cell, Hgb, Hct, and platelet values for auxiliary methods.
<input type="checkbox"/> a self-contained POC test (requiring no equipment) <input type="checkbox"/> a single-patient test for use in POC equipment <input type="checkbox"/> a POC analyzer <input type="checkbox"/> an accessory or supply used by POC equipment <input checked="" type="checkbox"/> other	<input type="checkbox"/> a self-contained POC test (requiring no equipment) <input type="checkbox"/> a single-patient test for use in POC equipment <input type="checkbox"/> a POC analyzer <input type="checkbox"/> an accessory or supply used by POC equipment <input checked="" type="checkbox"/> other	<input type="checkbox"/> a self-contained POC test (requiring no equipment) <input type="checkbox"/> a single-patient test for use in POC equipment <input type="checkbox"/> a POC analyzer <input type="checkbox"/> an accessory or supply used by POC equipment <input checked="" type="checkbox"/> other	<input type="checkbox"/> a self-contained POC test (requiring no equipment) <input type="checkbox"/> a single-patient test for use in POC equipment <input type="checkbox"/> a POC analyzer <input type="checkbox"/> an accessory or supply used by POC equipment <input checked="" type="checkbox"/> other
A1c-Cellular is a whole blood cellular control product for testing the HbA1c.	A1c-Cellular Linearity is a whole blood cellular linearity material used to assess the accuracy and linear reportable range of the HbA1c parameter.	HQ-Chex is a control product used to test the accuracy and precision of the test method.	Para 4 is a control product used to test the accuracy and precision of the test methods for which the product is assayed.
<input type="checkbox"/> at a community screening event <input checked="" type="checkbox"/> in a physician's office or outpatient clinic <input type="checkbox"/> at an inpatient's bedside <input type="checkbox"/> in an inpatient staff-access area <input type="checkbox"/> in a critical care unit <input checked="" type="checkbox"/> elsewhere	<input type="checkbox"/> at a community screening event <input checked="" type="checkbox"/> in a physician's office or outpatient clinic <input type="checkbox"/> at an inpatient's bedside <input type="checkbox"/> in an inpatient staff-access area <input type="checkbox"/> in a critical care unit <input checked="" type="checkbox"/> elsewhere	<input checked="" type="checkbox"/> at a community screening event <input checked="" type="checkbox"/> in a physician's office or outpatient clinic <input checked="" type="checkbox"/> at an inpatient's bedside <input type="checkbox"/> in an inpatient staff-access area <input type="checkbox"/> in a critical care unit <input type="checkbox"/> elsewhere	<input checked="" type="checkbox"/> at a community screening event <input checked="" type="checkbox"/> in a physician's office or outpatient clinic <input checked="" type="checkbox"/> at an inpatient's bedside <input type="checkbox"/> in an inpatient staff-access area <input type="checkbox"/> in a critical care unit <input type="checkbox"/> elsewhere
Laboratory with HbA1c instrumentation.	Laboratory with HbA1c instrumentation.	N/A	N/A
<input checked="" type="checkbox"/> high volume <input checked="" type="checkbox"/> intermediate or variable <input checked="" type="checkbox"/> low volume	<input checked="" type="checkbox"/> high volume <input checked="" type="checkbox"/> intermediate or variable <input checked="" type="checkbox"/> low volume	<input type="checkbox"/> high volume <input type="checkbox"/> intermediate or variable <input checked="" type="checkbox"/> low volume	<input type="checkbox"/> high volume <input type="checkbox"/> intermediate or variable <input checked="" type="checkbox"/> low volume
It varies; dependent on sample size required by instrument.	It varies; dependent on sample size required by instrument.	Limited by test method.	Limited by test method.
Varies by laboratory technician procedures/proficiency and instrument.	Varies by laboratory technician procedures/proficiency and instrument.	No training; used like a patient sample.	No training; used like a patient sample.
Call for pricing.	Call for pricing.	Call for pricing.	Call for pricing.
A1c-Cellular is the first HbA1c control available with intact red blood cells and tests the entire HbA1c procedure, including the lysing of the red blood cell.	A1c-Cellular Linearity is the only commercially available HbA1c linearity/calibration verification material with intact red blood cells. It tests the entire HbA1c procedure, including the lysing of the red blood cell – a step omitted with other linearity materials.	HQ-Chex is a 6-month dated control that tests both glucose and hemoglobin methods.	Para 4 is a whole blood control manufactured specifically for use on HemoCue meters and auxiliary methods. It is available in both glass and plastic dropper vials.